

## Number & Percentage of Antigen Tests Positive for Respiratory Syncytial Virus (RSV) All Texas Sites, 2021-2022 Season

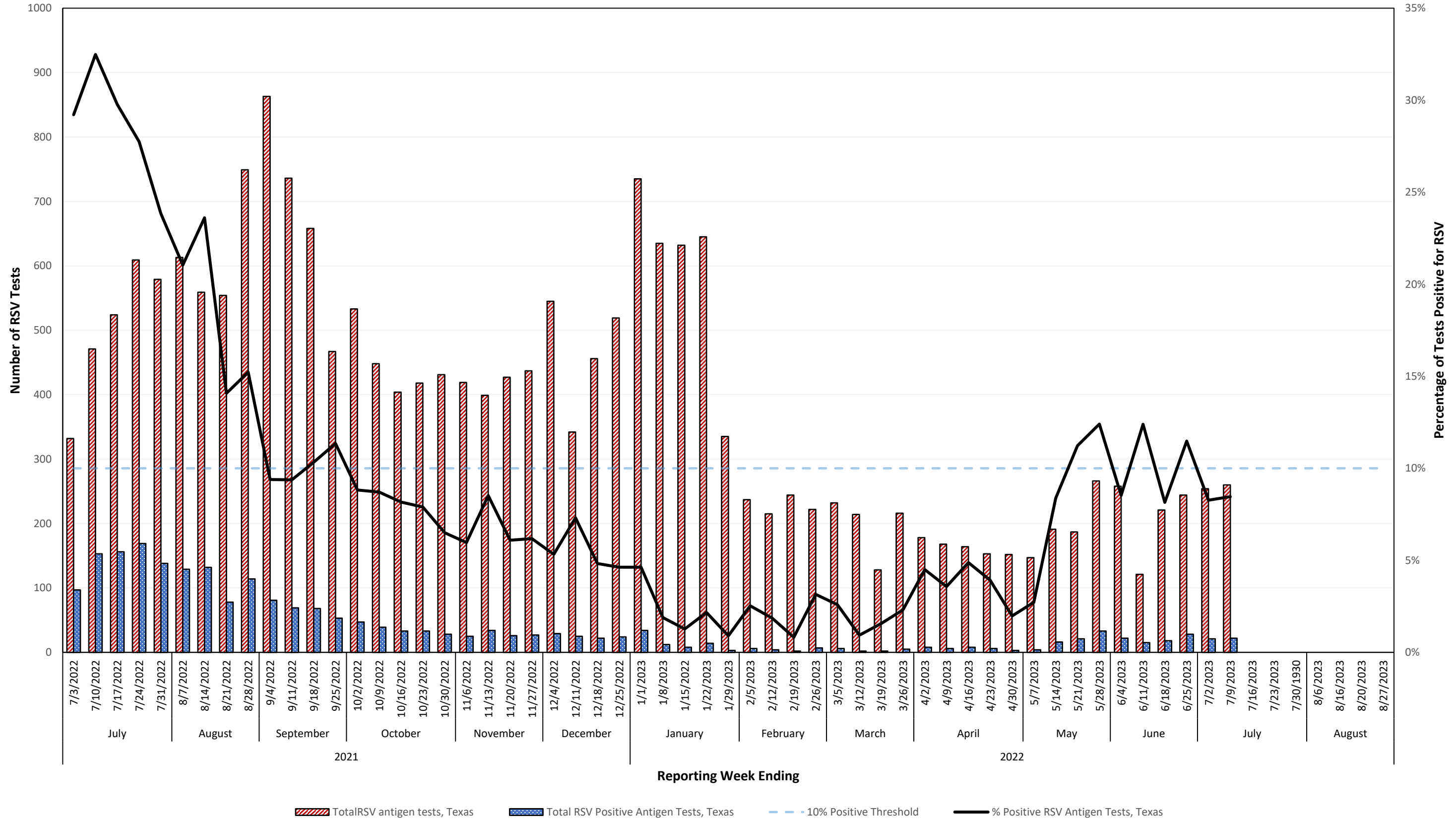

### Number & Percentage of PCR Tests Positive for Respiratory Syncytial Virus (RSV) All Texas Sites, 2021-2022 Season

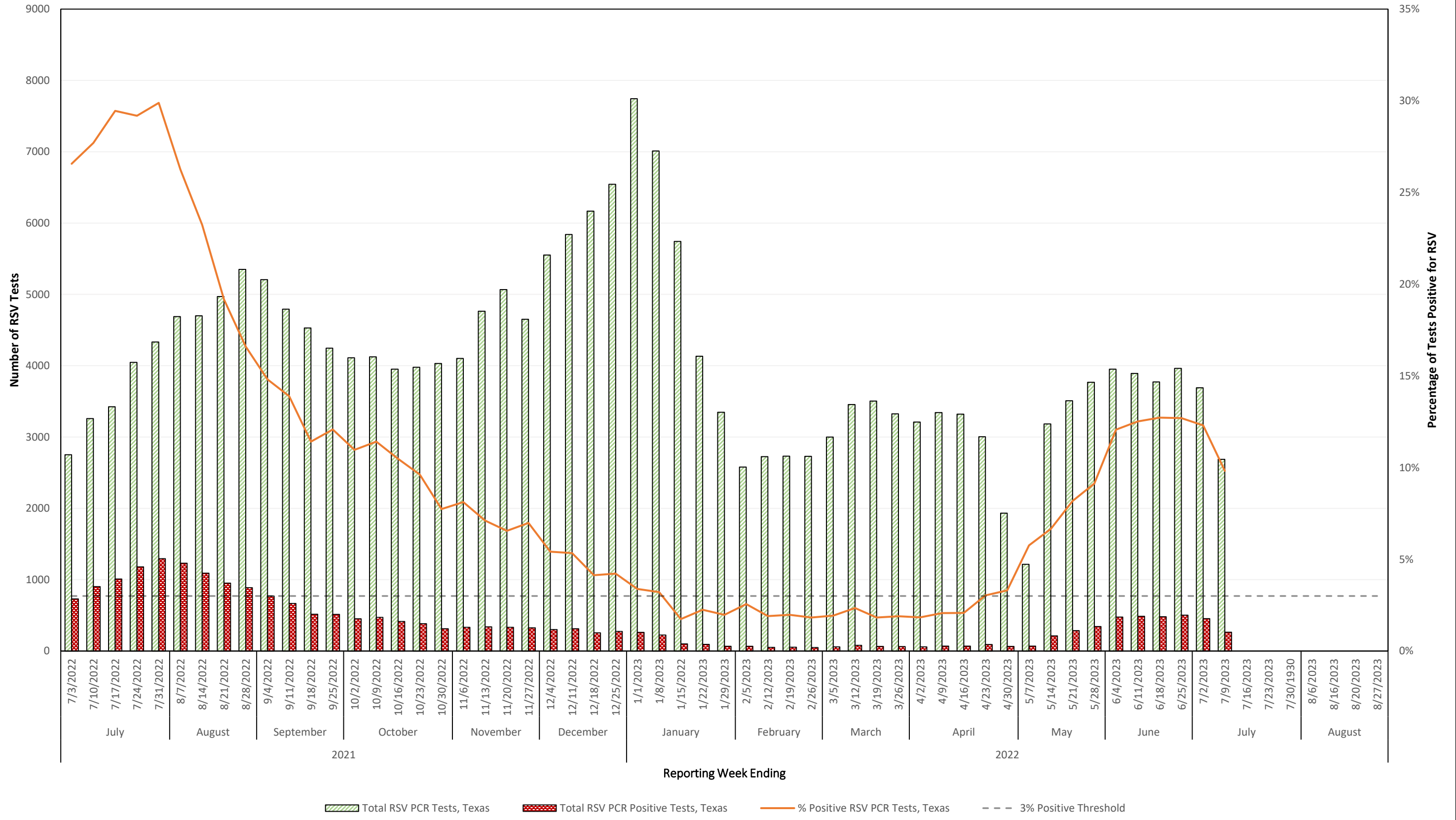

### Number & Percentage of Antigen Tests Positive for Respiratory Syncytial Virus (RSV) Health Service Region 1 (High Plains/Panhandle), 2021-2022 Season

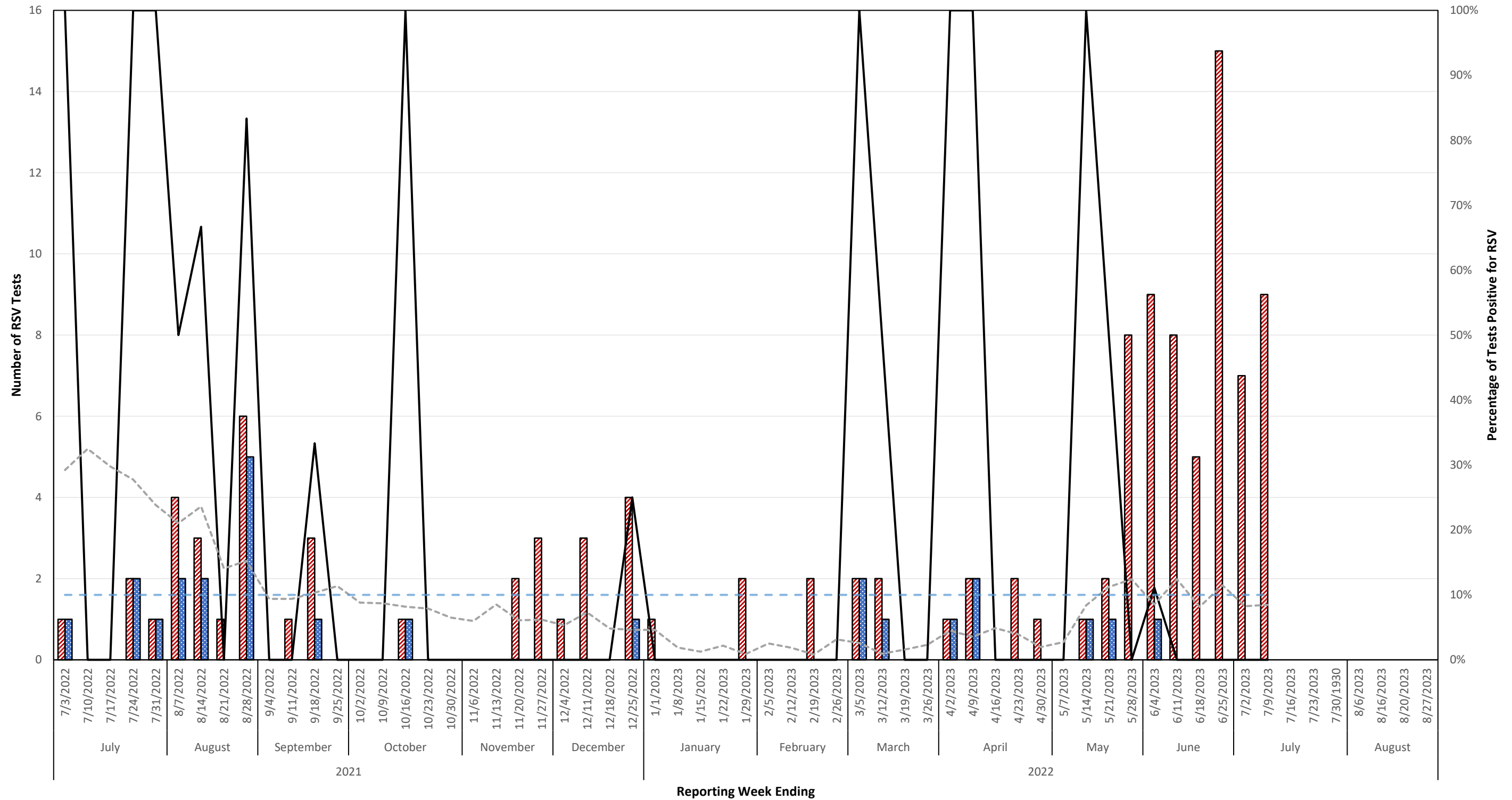

Total RSV Antigen Tests, HSR1    
 Total RSV Positive Antigen Tests, HSR1    
  % Positive RSV Antigen Tests, HSR1    
  % Positive RSV Antigen Test, Texas    
  10% Antigen Positiv Threshold

### Number & Percentage of PCR Tests Positive for Respiratory Syncytial Virus (RSV) Health Service Region 1 (High Plains/Panhandle), 2021-2022 Season

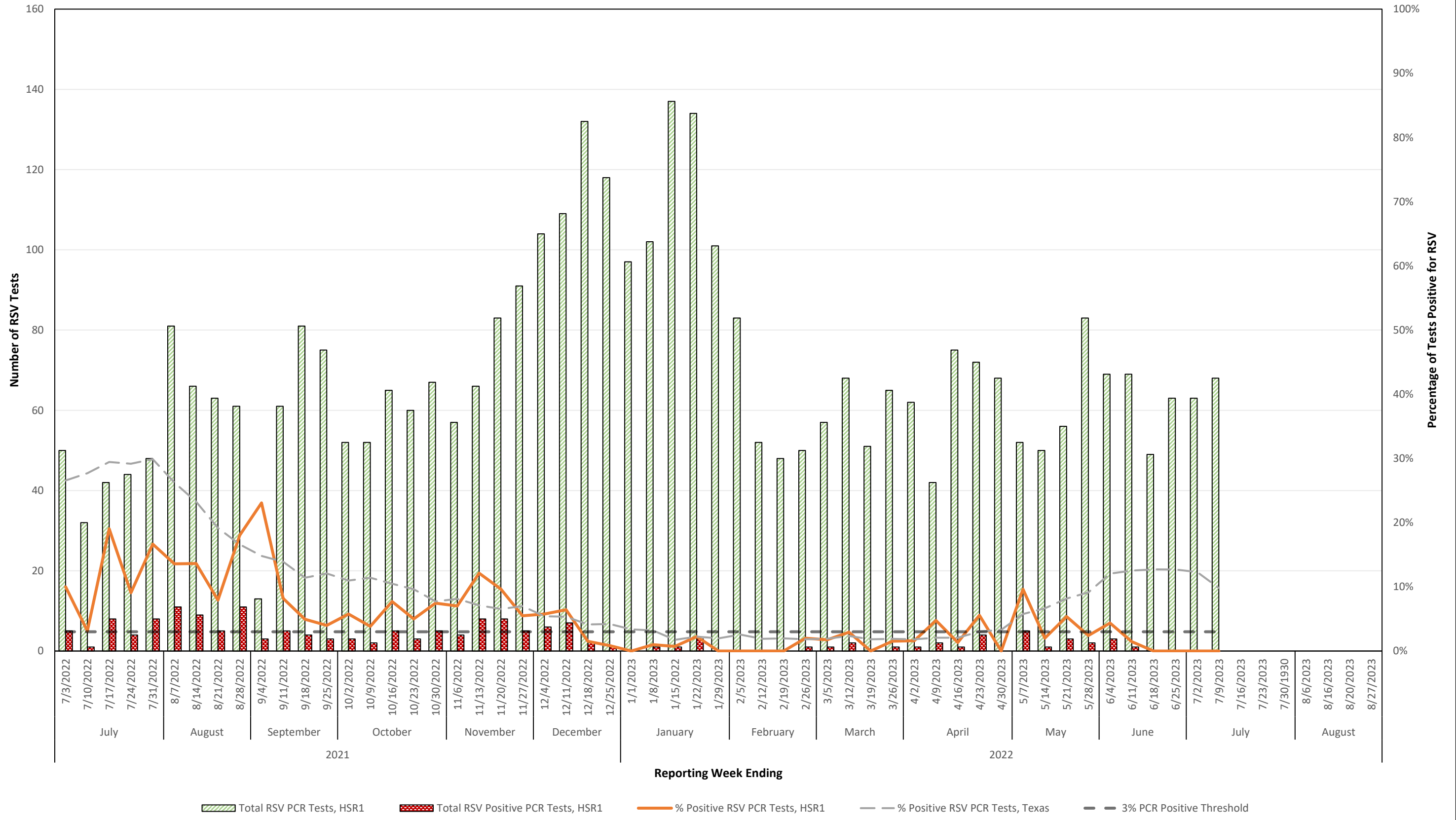

### Number & Percentage of Antigen Tests Positive for Respiratory Syncytial Virus (RSV) Health Service Region 2 (Northwest Texas), 2021-2022 Season

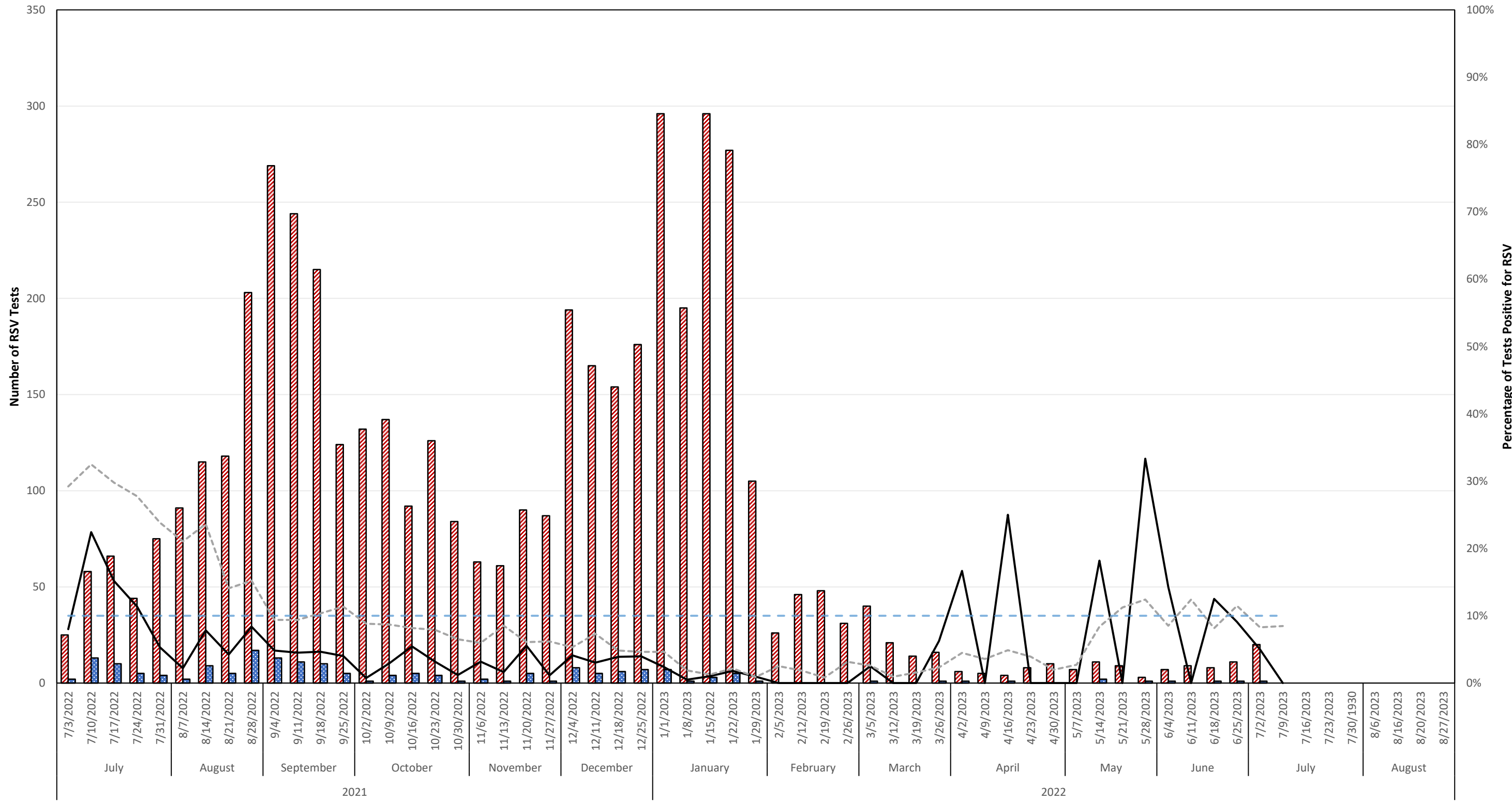

Total RSV Antigen Tests, HSR2    
 Total RSV Positive Antigen Tests, HSR2    
 % Positive RSV Antigen Tests, HSR2    
 % Positive RSV Antigen Test, Texas    
 10% Antigen Positiv Threshold

### Number & Percentage of PCR Tests Positive for Respiratory Syncytial Virus (RSV) Health Service Region 2 (Northwest Texas), 2021-2022 Season

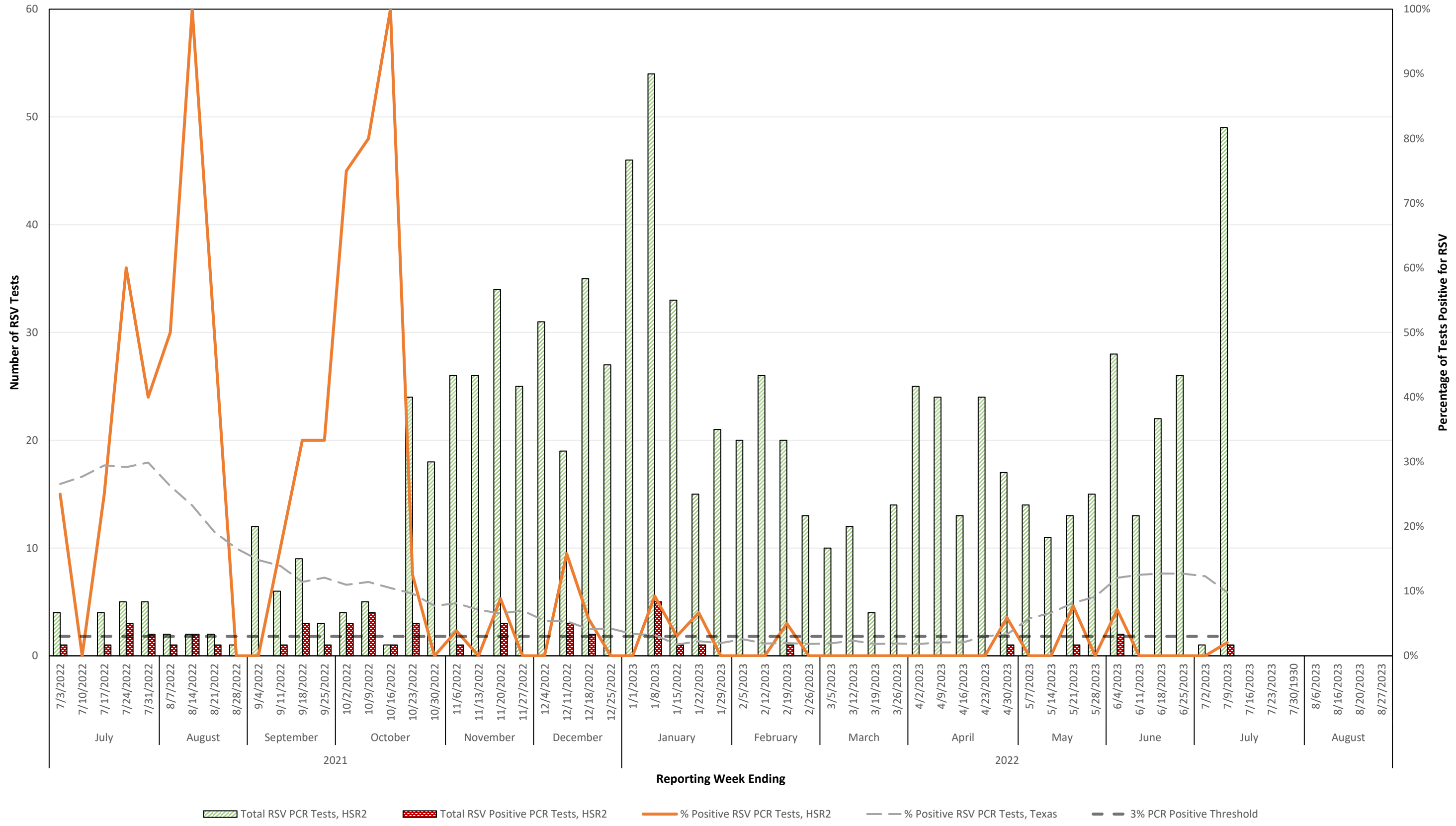

### Number & Percentage of PCR Tests Positive for Respiratory Syncytial Virus (RSV) Health Service Region 3 (DFW Metroplex), 2021-2022 Season

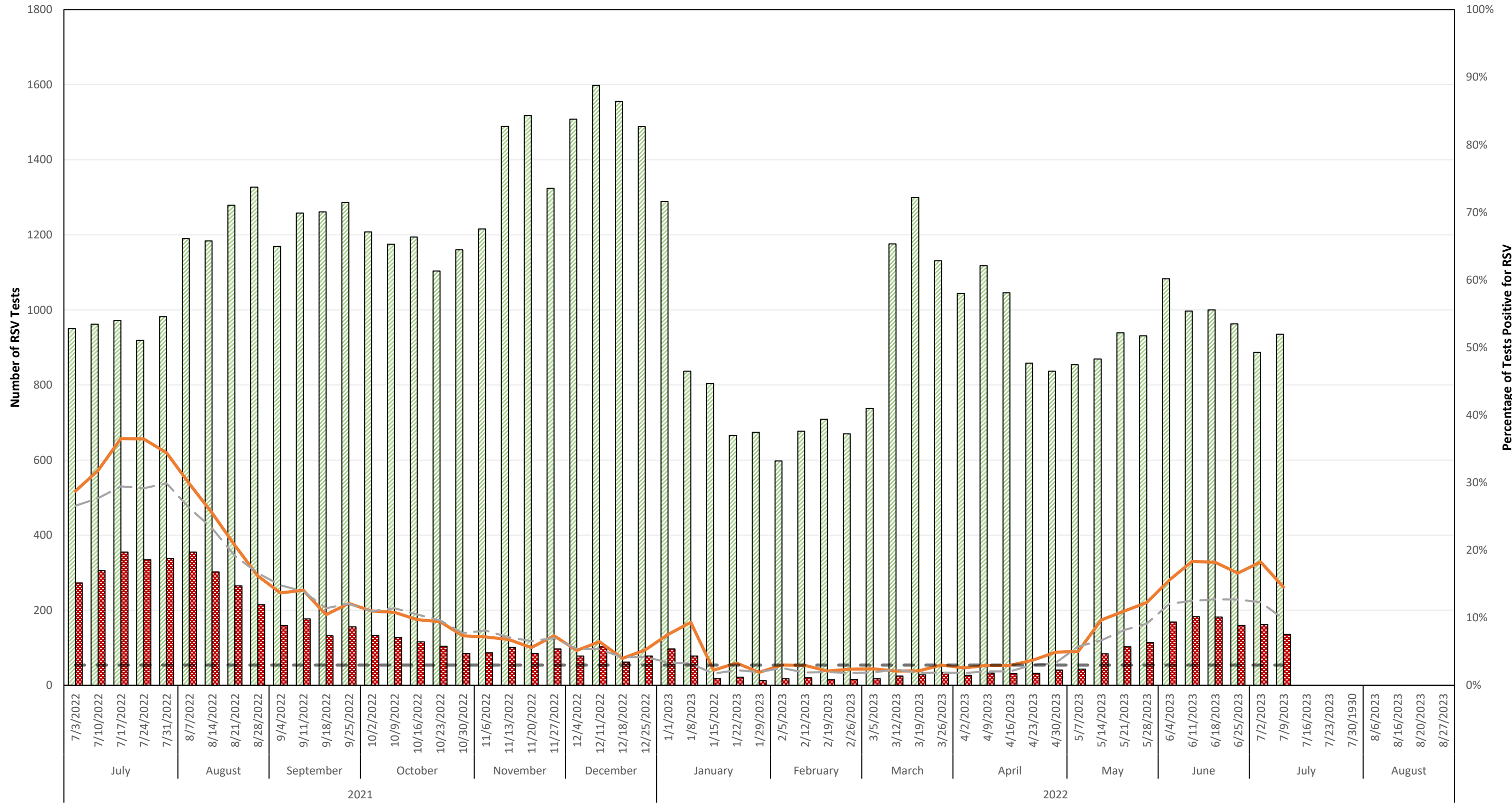

Total RSV PCR Tests, HSR3    
  Total RSV Positive PCR Tests, HSR3    
  % Positive RSV PCR Tests, HSR3    
  % Positive RSV PCR Tests, Texas    
  3% PCR Positive Threshold

### Number & Percentage of Antigen Tests Positive for Respiratory Syncytial Virus (RSV) Health Service Region 4 (Upper East Texas), 2021-2022 Season

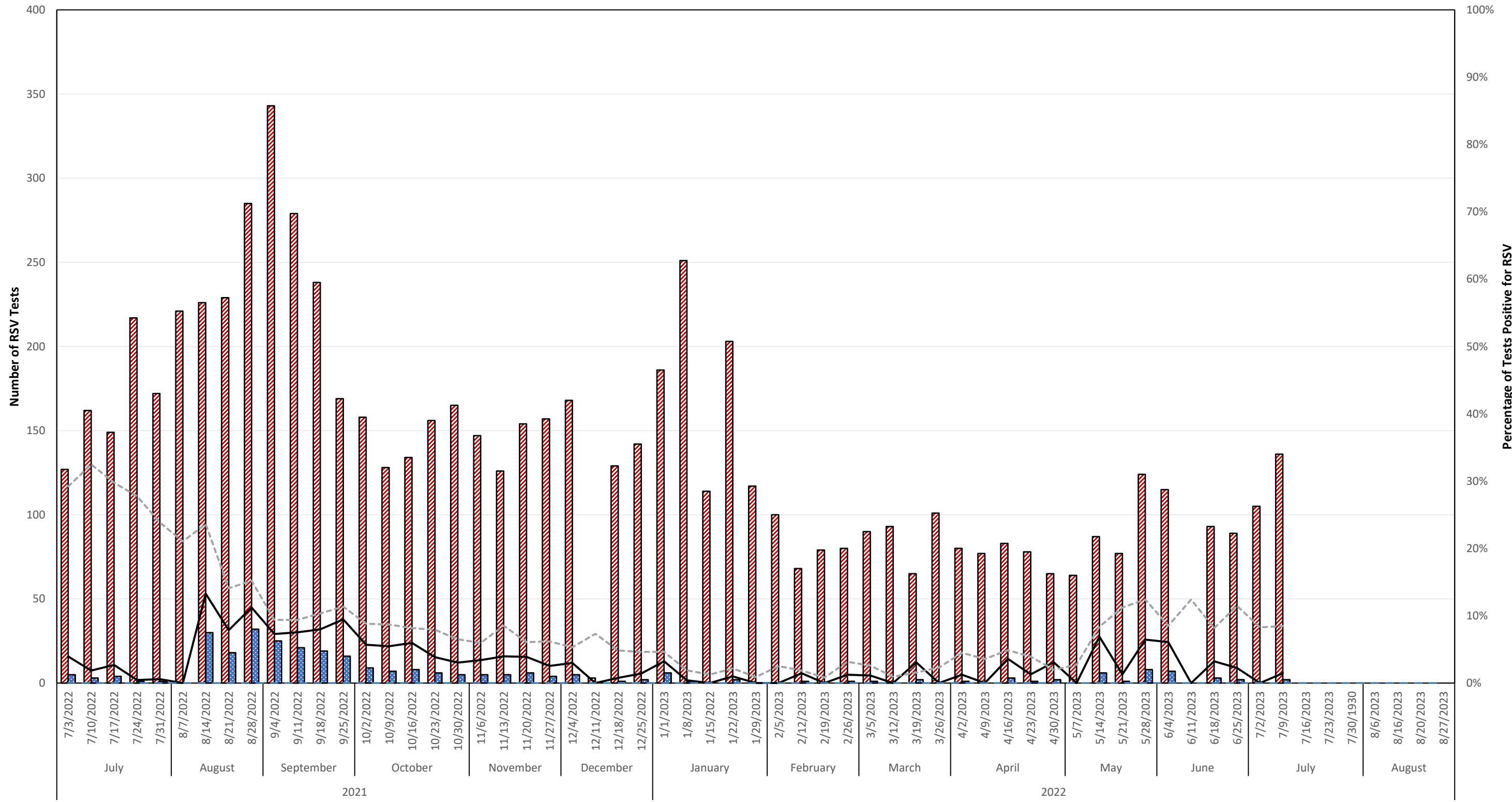

     Total RSV Antigen Tests, HSR4    
      Total RSV Positive Antigen Tests, HSR4    
 — % Positive RSV Antigen Tests, HSR4    
 - - - - % Positive RSV Antigen Test, Texas    
 - - - - 10% Antigen Positiv Threshold



### Number & Percentage of Antigen Tests Positive for Respiratory Syncytial Virus (RSV) Health Service Region 5 (Southeast), 2021-2022 Season

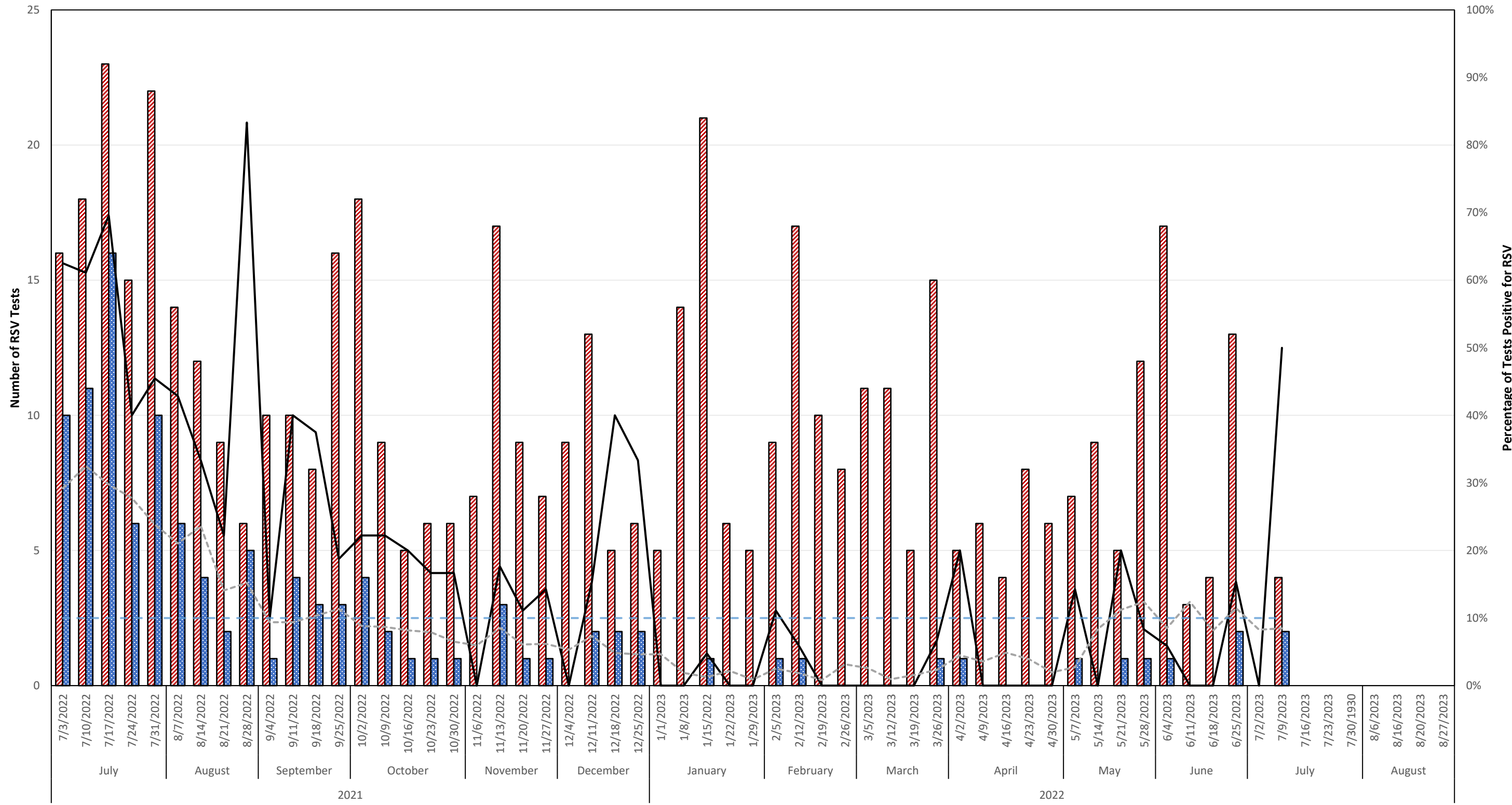

     Total RSV Antigen Tests, HSR5    
      Total RSV Positive Antigen Tests, HSR5    
 — % Positive RSV Antigen Tests, HSR5    
 - - - - % Positive RSV Antigen Test, Texas    
 - - - - 10% Antigen Positiv Threshold

### Number & Percentage of Antigen Tests Positive for Respiratory Syncytial Virus (RSV) Health Service Region 6 (Gulf Coast/Houston), 2021-2022 Season

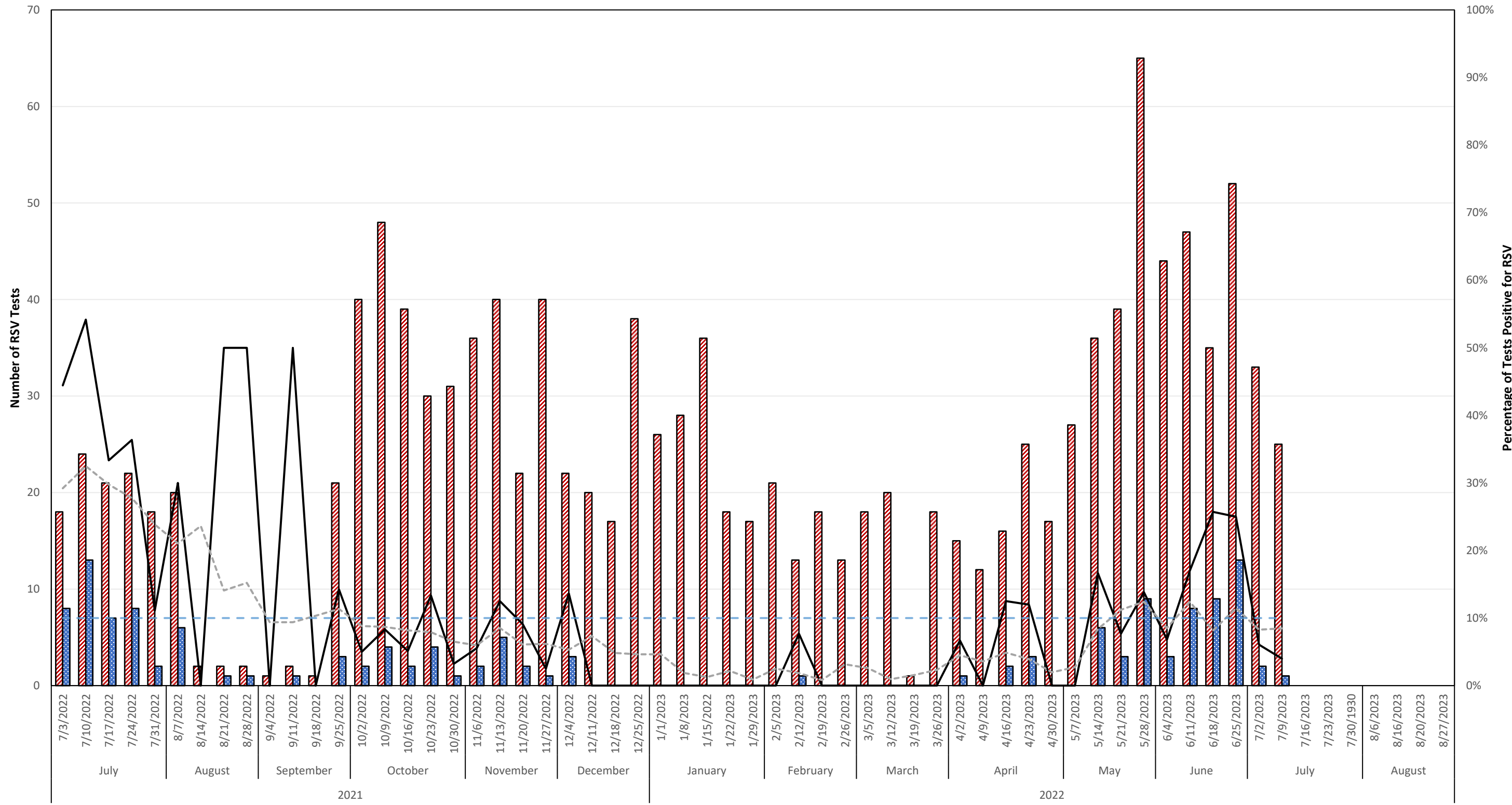

     Total RSV Antigen Tests, HSR6    
      Total RSV Positive Antigen Tests, HSR6    
 — % Positive RSV Antigen Tests, HSR6    
 - - - - % Positive RSV Antigen Test, Texas    
 - - - - 10% Antigen Positiv Threshold

### Number & Percentage of PCR Tests Positive for Respiratory Syncytial Virus (RSV) Health Service Region 6 (Gulf Coast/Houston), 2021-2022 Season

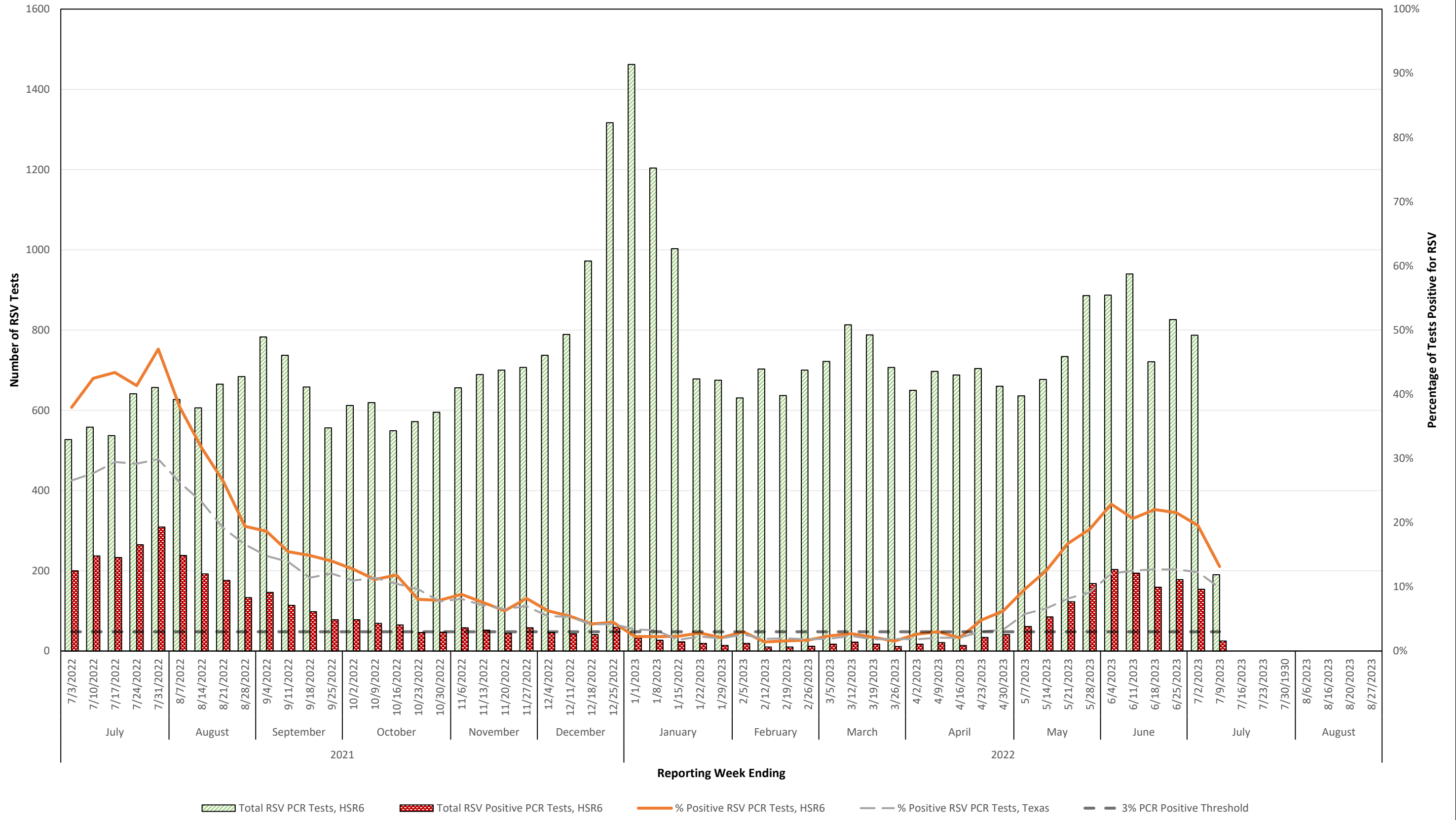

### Number & Percentage of Antigen Tests Positive for Respiratory Syncytial Virus (RSV) Health Service Region 7 (Central Texas), 2021-2022 Season

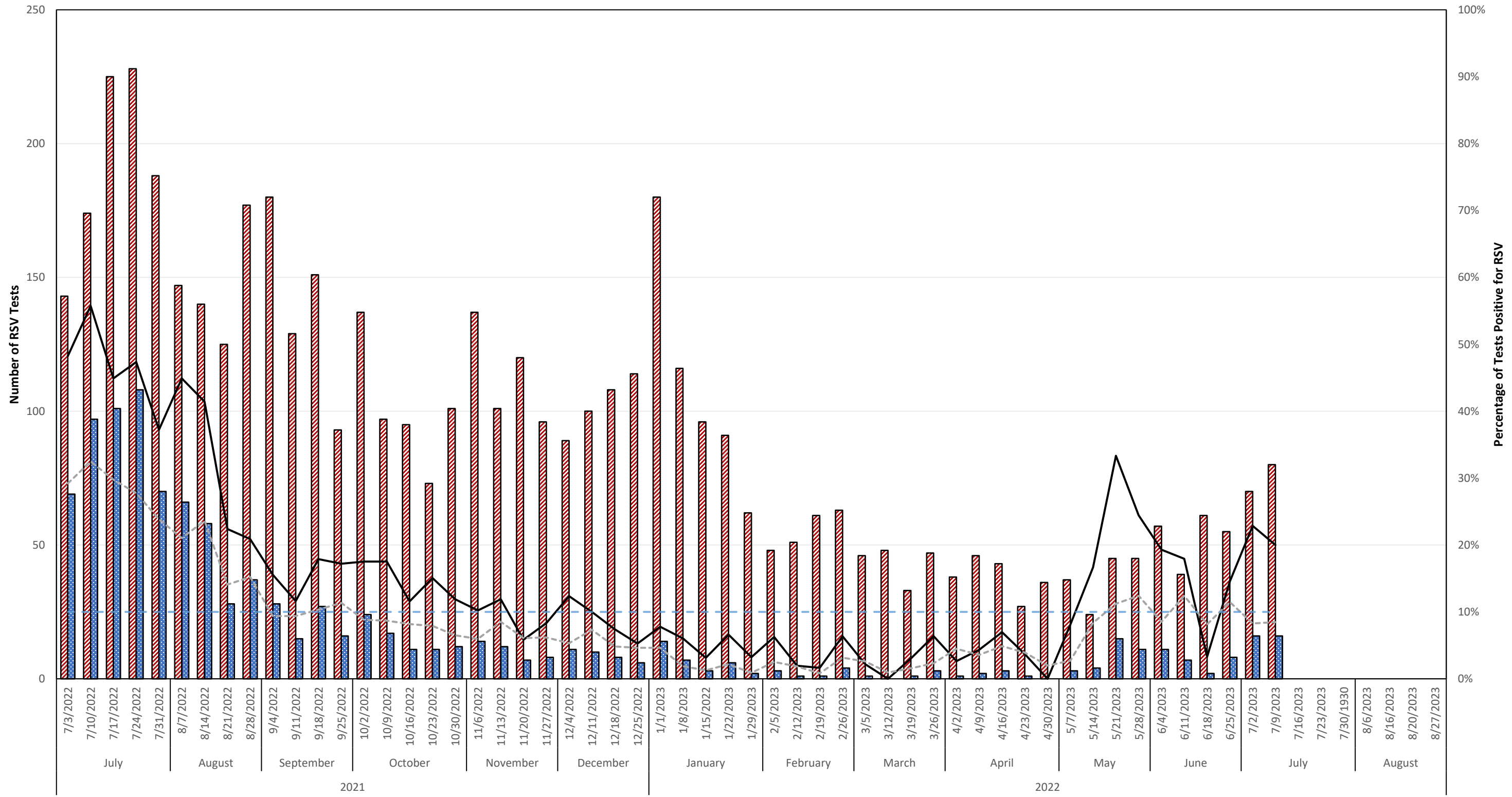

     Total RSV Antigen Tests, HSR7    
      Total RSV Positive Antigen Tests, HSR7    
 — % Positive RSV Antigen Tests, HSR7    
 - - - - % Positive RSV Antigen Test, Texas    
 - - - 10% Antigen Positiv Threshold

### Number & Percentage of PCR Tests Positive for Respiratory Syncytial Virus (RSV) Health Service Region 7 (Central Texas), 2021-2022 Season

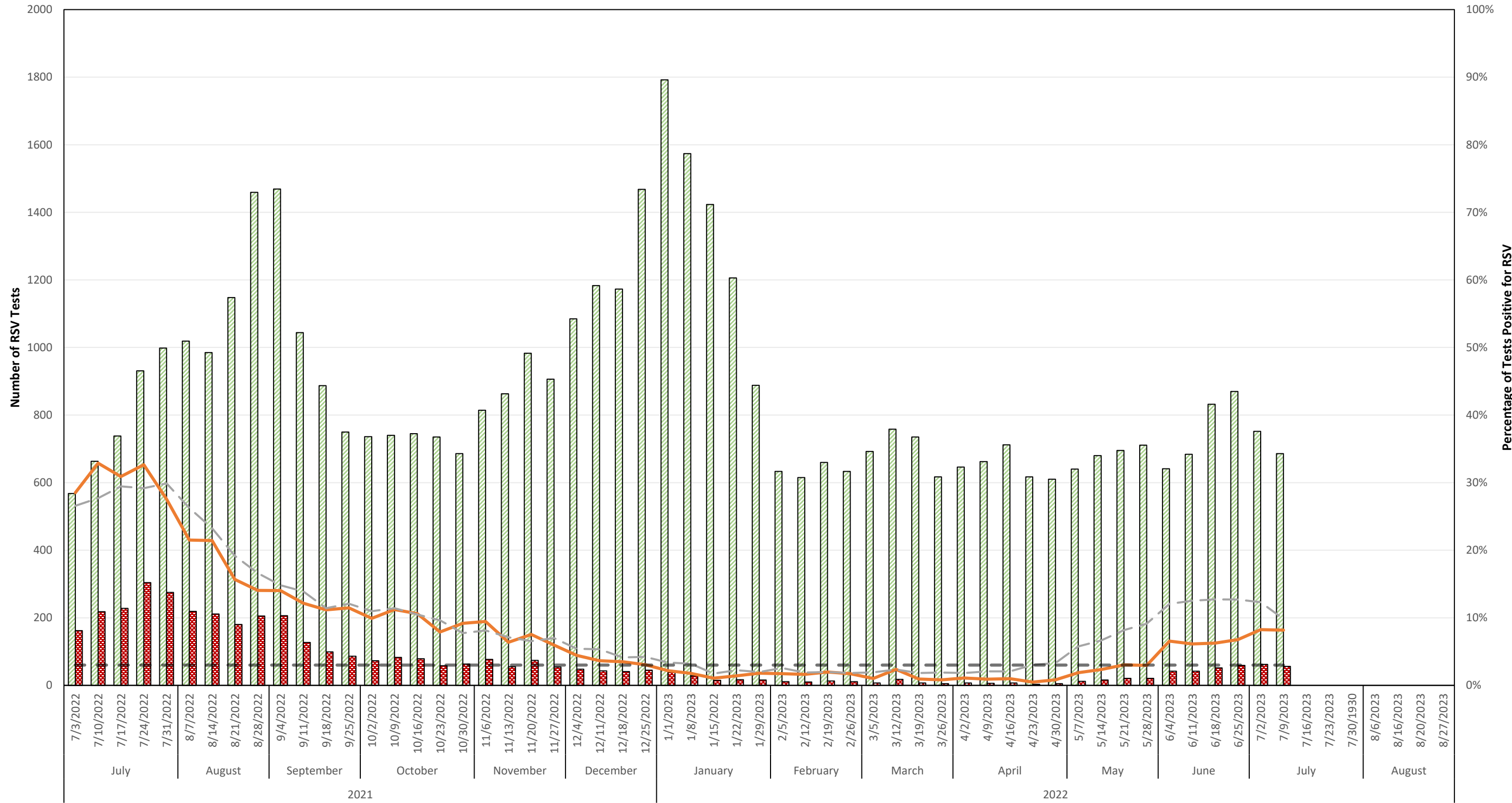

Total RSV PCR Tests, HSR7
  Total RSV Positive PCR Tests, HSR7
  % Positive RSV PCR Tests, HSR7
  % Positive RSV PCR Tests, Texas
  3% PCR Positive Threshold

### Number & Percentage of Antigen Tests Positive for Respiratory Syncytial Virus (RSV) Health Service Region 8 (Upper South Texas), 2021-2022 Season

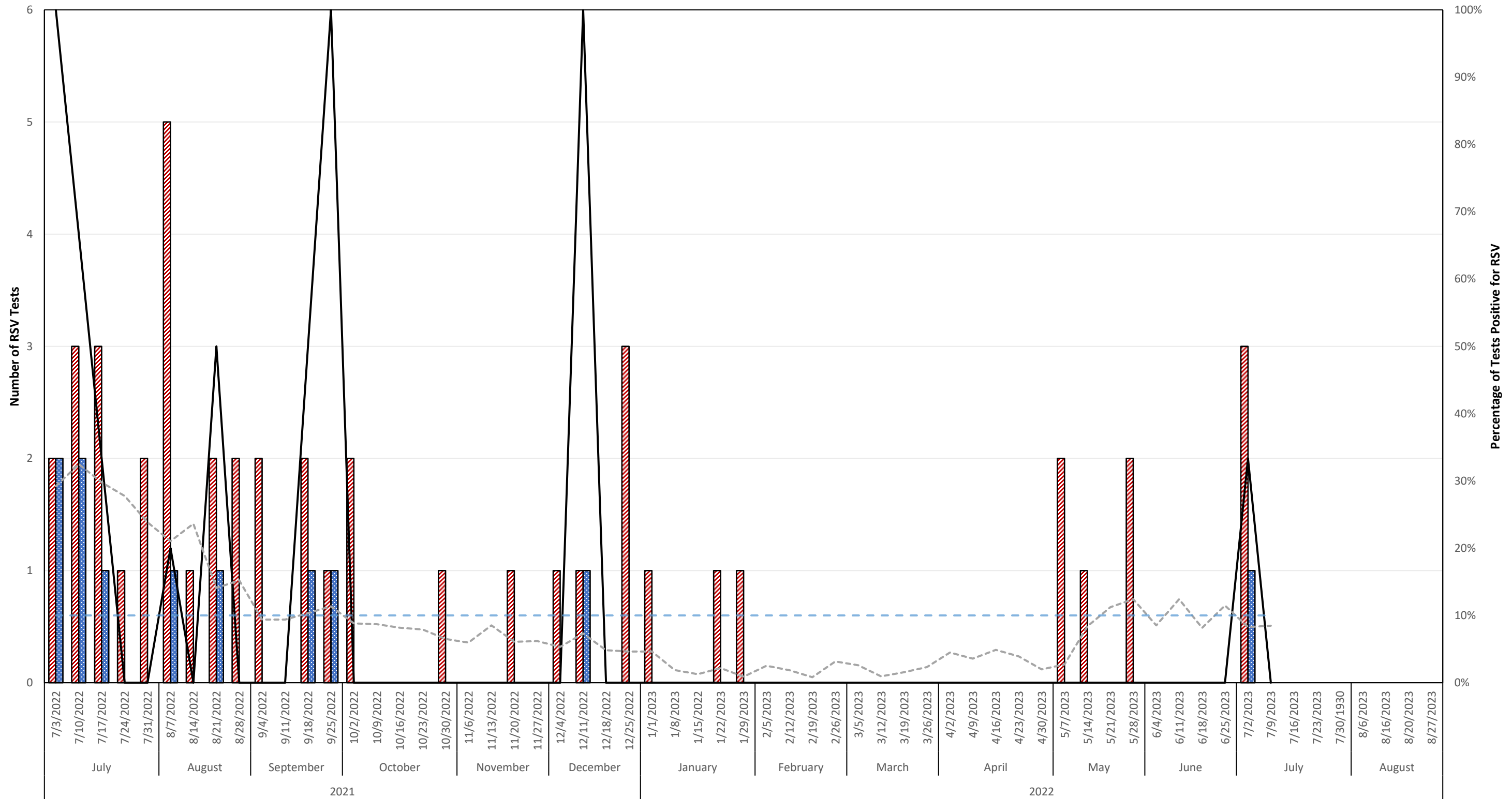

     Total RSV Antigen Tests, HSR8     
  Total RSV Positive Antigen Tests, HSR8     
 — % Positive RSV Antigen Tests, HSR8     
 - - - - % Positive RSV Antigen Test, Texas     
 - - - - 10% Antigen Positiv Threshold

### Number & Percentage of PCR Tests Positive for Respiratory Syncytial Virus (RSV) Health Service Region 8 (Upper South Texas), 2021-2022 Season

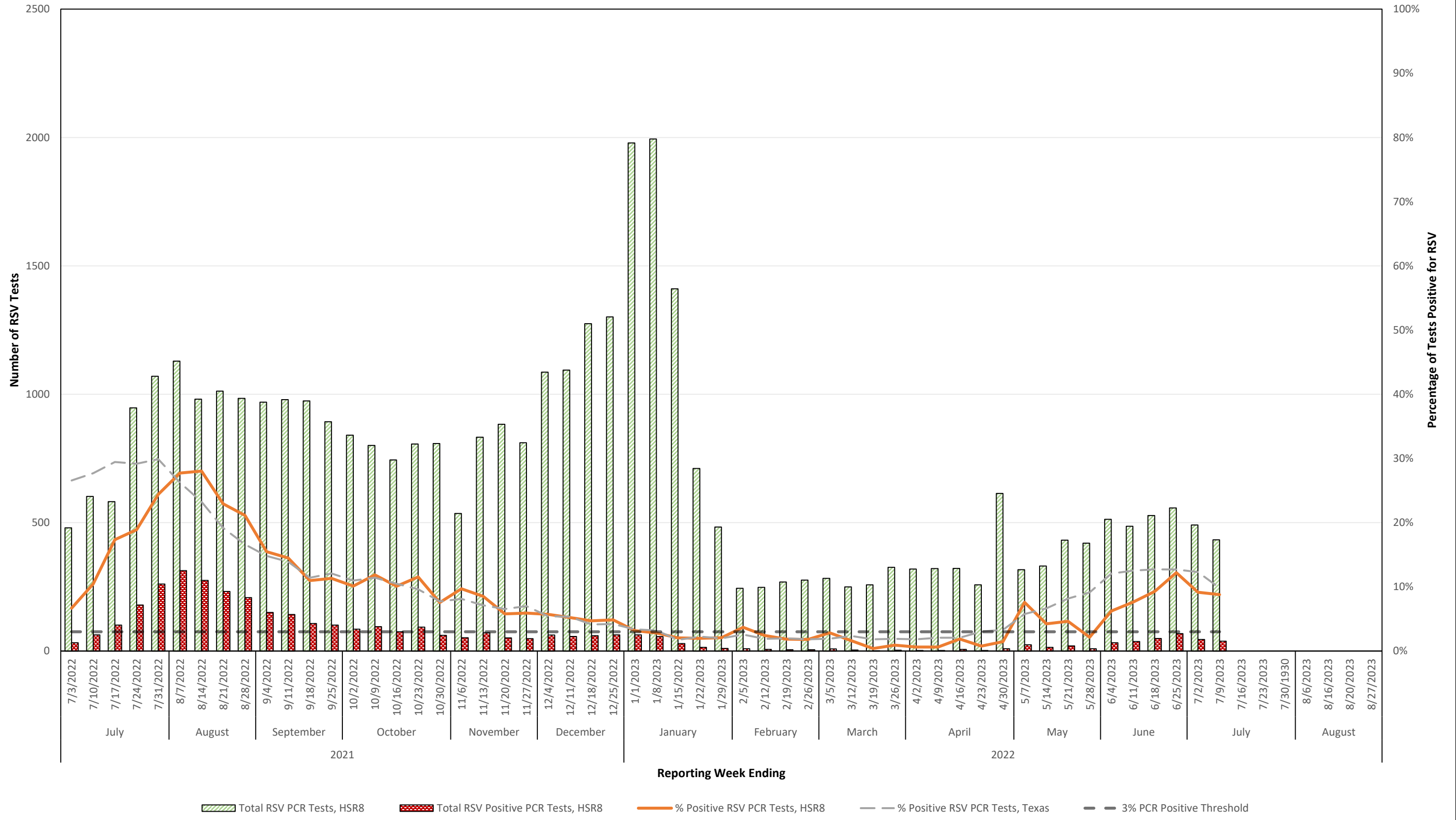

### Number & Percentage of Antigen Tests Positive for Respiratory Syncytial Virus (RSV) Health Service Region 9 (West Texas/Midland/Odessa), 2021-2022 Season

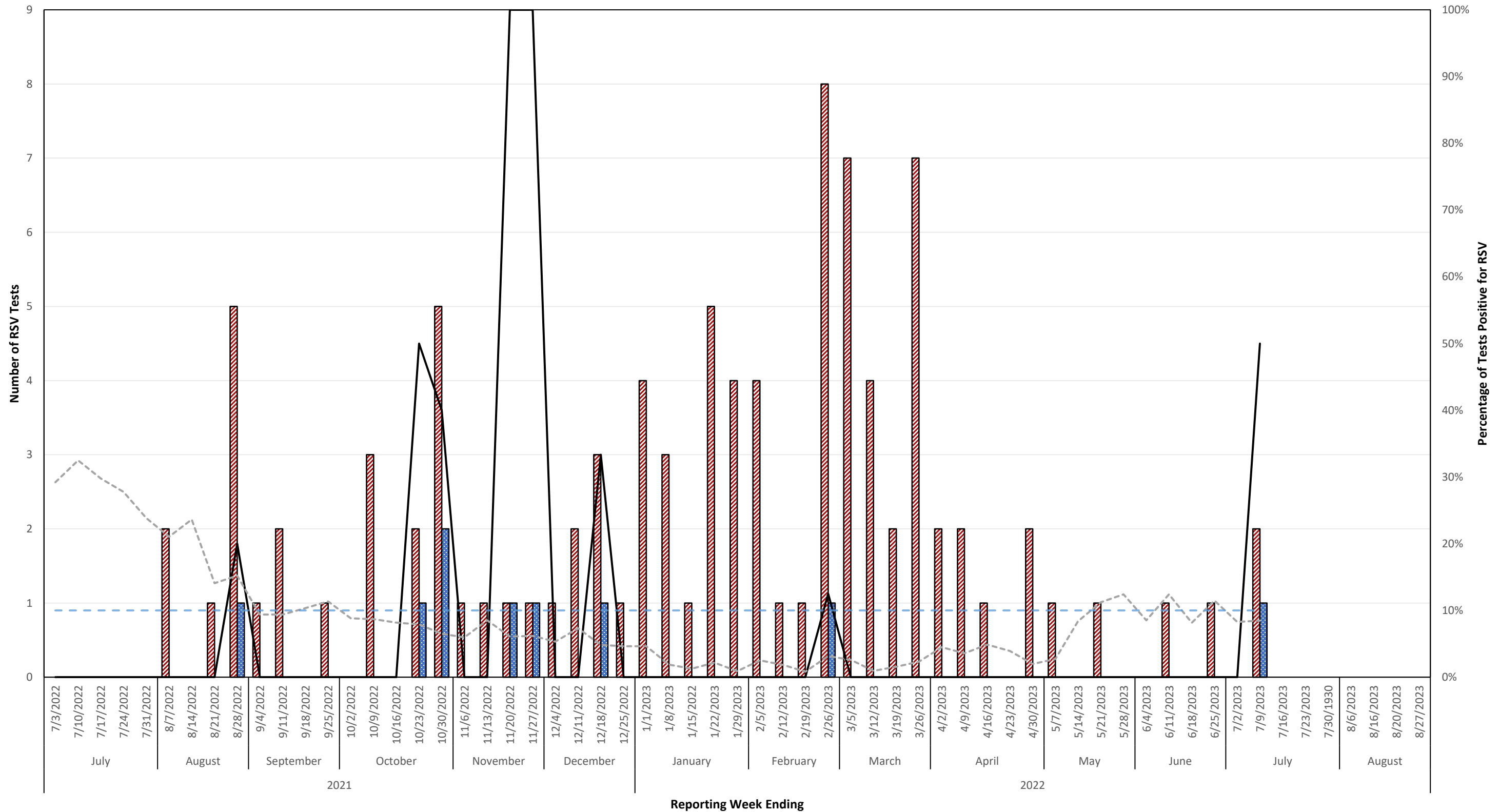

     Total RSV Antigen Tests, HSR9    
      Total RSV Positive Antigen Tests, HSR9    
 — % Positive RSV Antigen Tests, HSR9    
 - - - - % Positive RSV Antigen Test, Texas    
 - - - - 10% Antigen Positiv Threshold



### Number & Percentage of PCR Tests Positive for Respiratory Syncytial Virus (RSV) Health Service Region 9 (West Texas/Midland/Odessa), 2021-2022 Season

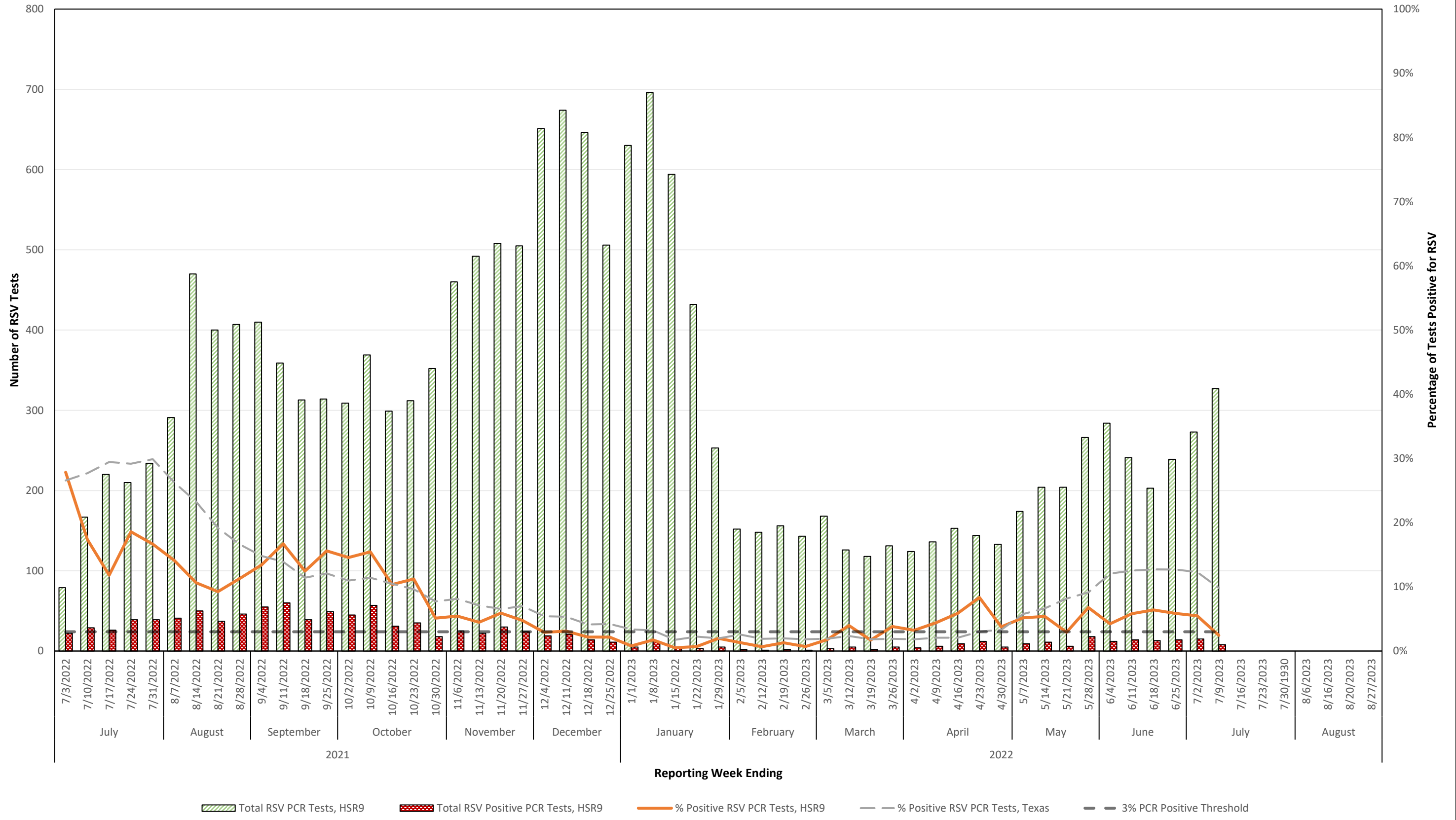

### Number & Percentage of Antigen Tests Positive for Respiratory Syncytial Virus (RSV) Health Service Region 10 (Upper Rio Grande/El Paso), 2021-2022 Season

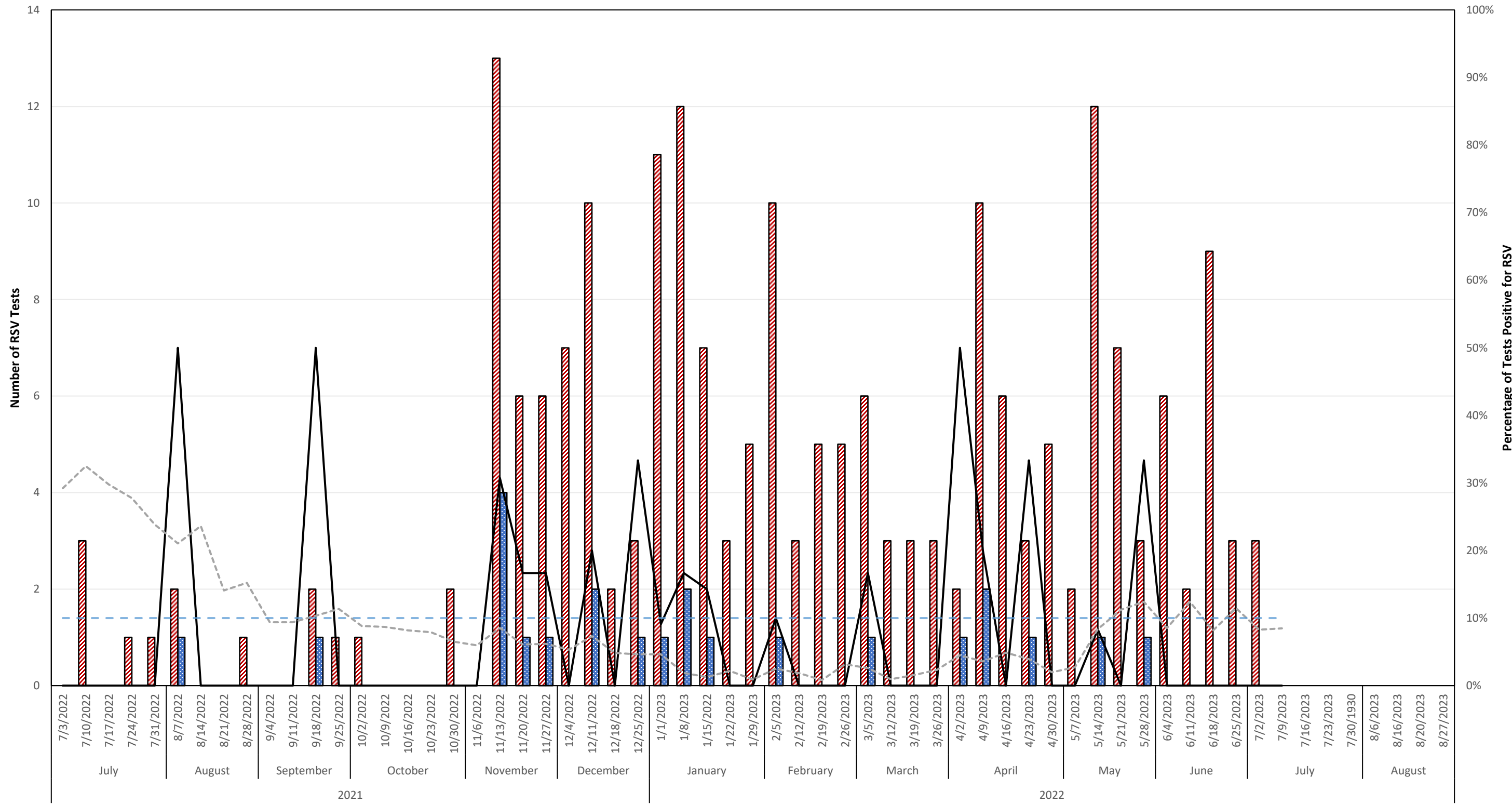

Total RSV Antigen Tests, HSR10
  Total RSV Positive Antigen Tests, HSR10
  % Positive RSV Antigen Tests, HSR10
  % Positive RSV Antigen Test, Texas
  10% Antigen Positiv Threshold

### Number & Percentage of PCR Tests Positive for Respiratory Syncytial Virus (RSV) Health Service Region 10 (Upper Rio Grande/El Paso), 2021-2022 Season

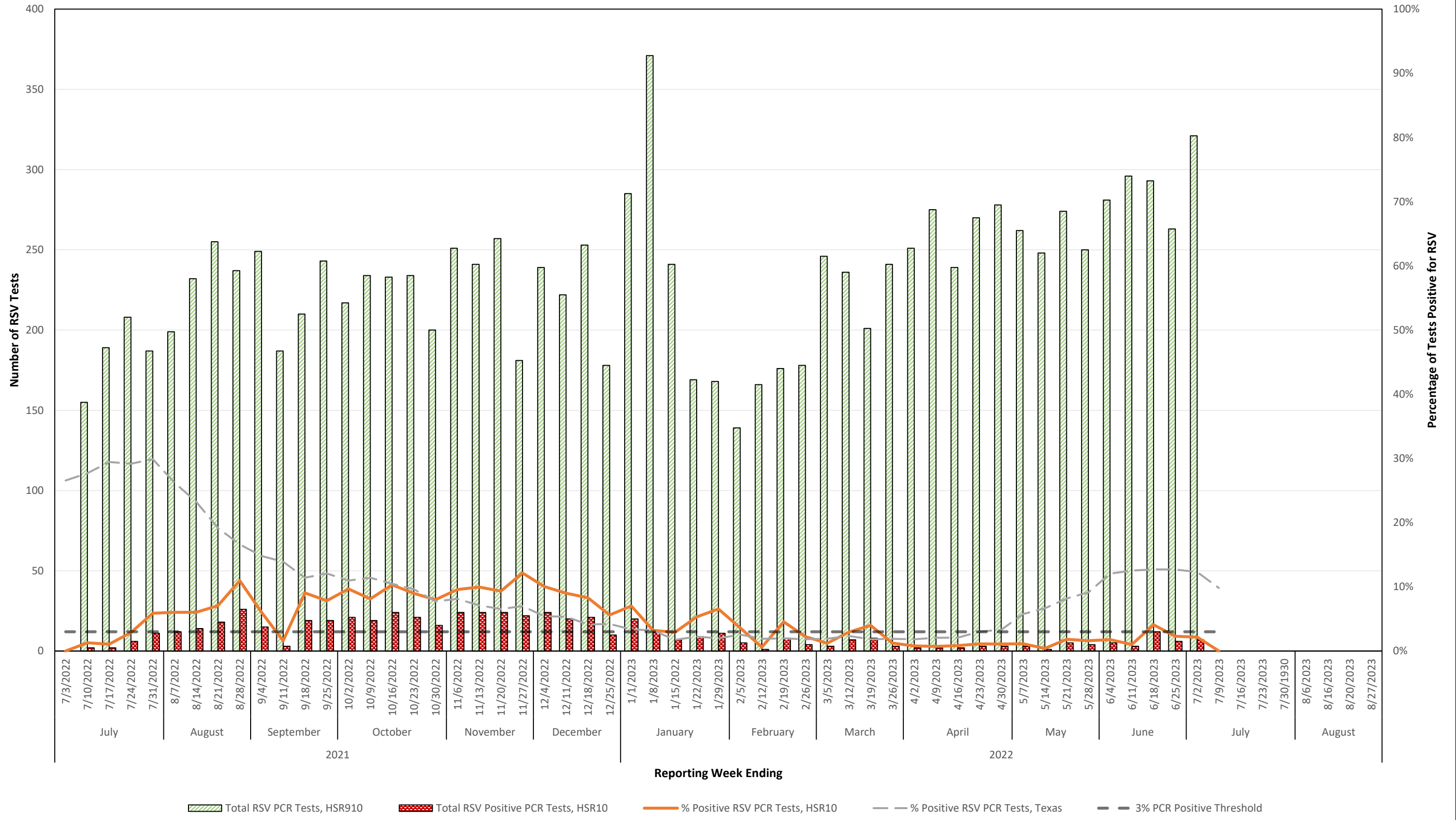

### Number & Percentage of Antigen Tests Positive for Respiratory Syncytial Virus (RSV) Health Service Region 11 (Lower South Texas), 2021-2022 Season

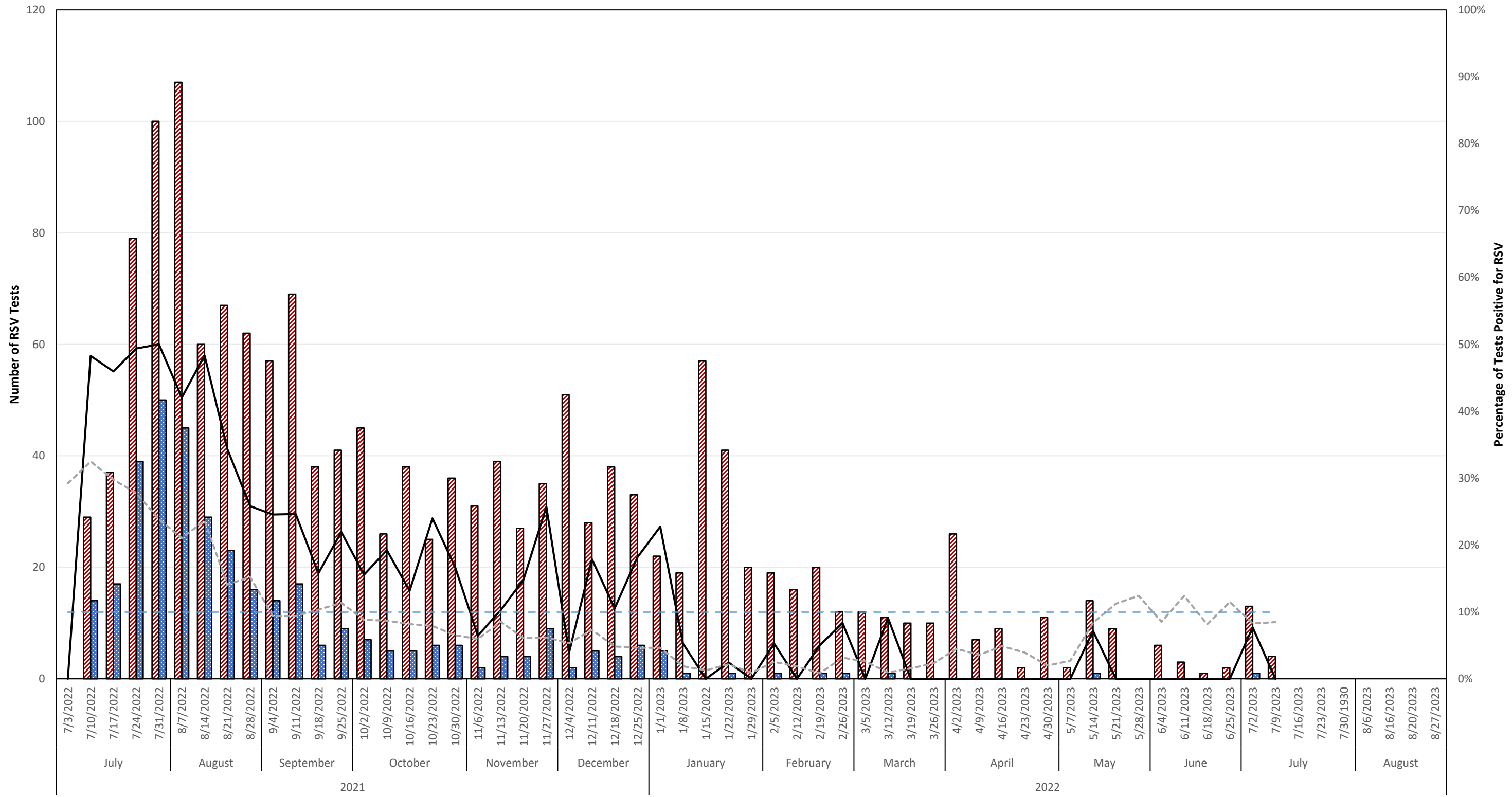

Total RSV Antigen Tests, HSR11
  Total RSV Positive Antigen Tests, HSR11
  % Positive RSV Antigen Tests, HSR11
  % Positive RSV Antigen Test, Texas
  10% Antigen Positiv Threshold

### Number & Percentage of PCR Tests Positive for Respiratory Syncytial Virus (RSV) Health Service Region 11 (Lower South Texas), 2021-2022 Season

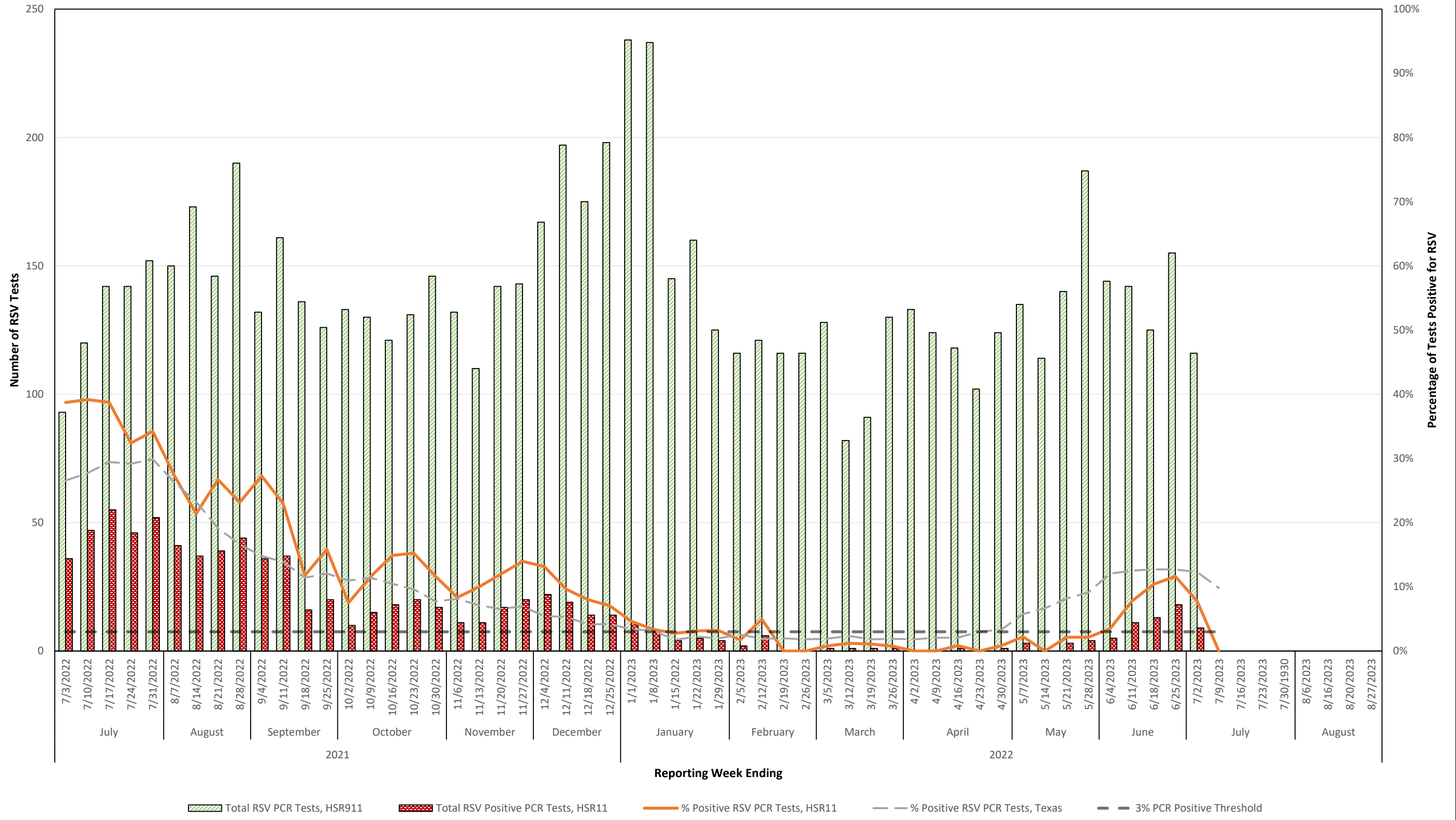

# Texas Weekly RSV Report

## Reporting information and data caveats

The start of RSV season is the first of two consecutive weeks with  $\geq 10\%$  of tests positive, and the end is the last of two consecutive weeks with  $\geq 10\%$  of tests positive.

“The percentage of positive detections reflects test ordering practices and might not directly reflect disease burden.” *Centers for Disease Control and Prevention. Respiratory Syncytial Virus-United States, July 2007-June 2011. Morbidity and Mortality Weekly Report (MMWR). September 2011; 60 (35):1203-1206.*

National and state RSV analyses typically rely on antigen test data, however PCR testing is also becoming more common.

Regional-level results may not be reliable if the number of RSV tests performed each week is small or if reporting is inconsistent.

RSV is not a notifiable condition in Texas. Sentinel laboratories voluntarily enter their RSV data weekly into the CDC National Respiratory and Enteric Virus Surveillance System (NREVSS), and these data are compiled to create the Texas Weekly RSV Report.